

NEW AT SEABECK

June 2009
to
June 2010

The Madrona Project December 2009

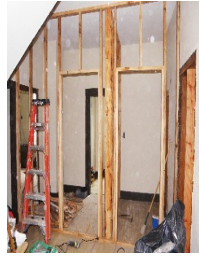

We removed the chimney and old hanging vents, made room 1 into a private bath, expanded rooms 5 & 6 added fans, lights over the beds, mini blinds and new furnishings to each room. We also remodeled the bathrooms.



Reeser #5 & Upper Meeting Area February 2009



In the bedroom we updated the bath and added new furniture and hardwood floors. The Upper Meeting Area had the paneling removed new carpeting installed and the kitchenette was upgraded.

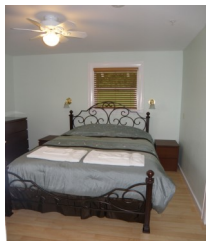

Madrona Paint Party Volunteers 12/27/09

Lead by Ben Sherman, Gwen Sherman, Don and Elizabeth Drury, Nathan Hesterberg, Pat O'Rourke



Reeser Paint Party Volunteers 3/27/10

D, Arnie Marcus, Tina Sahni, Jan Viney of Center for Spiritual Living-Seattle.

New Lobby furniture January 2010

Four new couches, two loveseats, four occasional tables and our "Starbuck's Corner."



Foot Bridge June 2010

Funded by donations from Ben and Gwen Sherman and matched by the Bill & Melinda Gates Foundation, the new bridge was built by volunteers and connects the two sides of our campus.



Foot Bridge Volunteers April-June 2010

Ben Sherman, Dave, Emma & Phoebe Hopkins, Tom, Janice, Brady, & Hanna Morris, Jen Sherman, Jessica & Julia Remlinger, Claire Fuller, Steve Showalter. Designed by Rick Heide, P.E.

The Meeting House Sound System

The new PA system features multiple jacks, three built in wireless microphones new control system and an integrated Blu-Ray DVD play and HD projector.. This huge upgrade was donated by Eliot Institute and designed and built by Ron Olisar.



Meeting House Art December 2009

These beautiful works of Seabeck art were created by Clark & Maurine Tuttle and wonderfully framed and donated by James & Kimberly Lovelace.

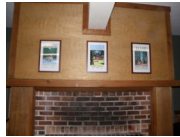

Wi-Fi Expansion March 2010

Pines, Spruce, Meeting House, Colman Center, The Inn, Madrona, Hemlock, Juniper, Firs, & Maples, all have Wi-Fi service.



Rain Gardens June 2010



Two rain gardens were installed by the Washington State Department of Ecology. One near Cedars and one near Hemlock

Pines February 2010



Individually controlled baseboard heating was added along with new furnishing and colorful bedspreads.

Spruce March 2010

The walls were soundproofed, new furniture and bedspreads were added.



Jungle Gym May 2010

Located near the Colman Center, it's a gift from Carol Becken and Jim Sloboda will be fun for kids of all ages.



Trees and Benches



Given in memory of: Betty Andert, Janet Tone Brown, Peter Knoepfler, Lewis Steensland, Wayne Sittser



Campus Day 2010

69 people attend 2010 Campus Day on March 13th. In addition to the projects below we also painted Tamarack's interior, built new dressers, refinished old ones, trim trees and ferns and much more!

The Second Phase of the Playground Expansion

By the Eliot Pavilion

Both phases of the play set was donated by Seabeck Family Camp.



New hedge Across the Lagoon 350 Tall Oregon Grape were planted in hopes that a hedge will grow to help block road noise, but still protect the views.



New Entrance Garden

Across the Lagoon The areas on both side of the bridge were spruced up in anticipation of the new Seabeck sign coming in early August 2010.



Campus Day 2009 Volunteers

Gordy Arwine, Laurel Arwine, Allen Banks, Barbara Banks, Carol Becken, Greg Brancati, Lewis Brancati, Alec Burkheimer, Michelle Burkheimer, Clark Burkheimer, Angela Butoryak, Anna Butoryak, Ty Cawley, Sienna Colburn, Peter Dahl, Carol Dahl, Rosemary Duggall, Bruce Duncan, Debbie Duncan, Dave Duncan, Sarah Edwards, Dave Ellison, Tracy Gaan, Brittany Gaan, Kathie Gibson, Amy Hance-Brancati, Janette Hatcher, Stewart Heather, Bev Hesterberg, Tim Hesterberg, Carson Hollingsworth, Caden Hooper, Maddie Hooper, Valeri Houtary, Paul Husena, Nancy Husena, Kirstin Humann, Larry Hatcher, Phil Lloyd, Karen Lloyd, Mariah McCubbin, Judi McGavin, Lauren McPete, David McPete, Pat O'Rourke, Brooke Perrin, Missy Peterson, Tom Peterson, Jake Peterson, Sam Thompson, Danielle Seaman, Stewart Shawn, Ben Sherman, Jim Sloboda, Sheri Stutesman, Jean Swarm, David Swarm, Barbara tenHove, Brittany Thomas, Zak Thomas, Kris Thomas, Mark Thompson, David Thompson, Jim Tintinger, Lisa Tintinger, Evan Wilkinson, Sara Wilkinson, Shirley Wilkinson, Kalena Wirtethcain, Cindy Wolf, Kelsey Youells, Daniel Yourkston



The New Furniture Project

As each year draws to a close, we ask our friends to help us complete a project on the campus. This year's focus was furniture. Thanks to the generous donors below, we were able to purchase and install: 48 hardwood dressers, 15 nightstands, four sofas, two loveseats, four tables and two lamps in the lobby, covers for the old Lobby furniture, four occasional table, 26 headboards, clocks and more. **THANK YOU!**



The Furniture Project Donors

Kent and Linda Aendroth, Laila Adams, Carl and Mollie Albrecht, Tom and Joanne Alexander, American Needlepoint Guild, Mary Anderson, Melinda Andrews, Anonymous, Linda Arneson, Gordon Arwine, Robert and Mary Austin, Bank of American Matching Gifts Fund, Ted Barr, Steve and Stella Bass, Sharon Beatty, Marilyn Bechlem, Orlie and Margot Becker, Joan Bell, Ronald Bemis and Michelle Drayton-Bemis, James Berg, Beverly Betz, Michael and Drew Betz, Barbara Beuschlein, Frederick Bialy and Mari (Toby) Blome', Lani Biddle, Evelyn Billingsley, Thomas Bingham, John and Helen Bishop, Ronald Bowman and Ann Dunlap, Regina Boyd, Greg Brancati and Amelia Hance-Brancati, Jane Brosius, Clark and Michelle Burkheimer, Wanda Busby, Robert Cancro and Jane Jirous Cancro, Charles Carter, Laurie Carter, Center for Spiritual Living, Beverly Christiansen, David and Joanna Christiansen, Albert and Sharon Clark, Kevin and Carolyn Clark, Mary Clark, Nile and Marilee Clarke, John and Charlotte Clark-Mahoney, Dennis and Linda Clear, John Coleman, Peter Colino, Earl and Joyce Collins, Bruce and Marilyn Compton, Fred Cox, Julia Craig, John and Wendy Crocker, Wilton and Marlene Crosby, Bergitte Dahl, Calvin Dame, Joan Davis, Jon and Loanna Day, Gordon and Irene Dick, Arne Dicke, Eric and Heidi Dobbs, Robert and Margaret Dodds, Christina Dodds, Sara Dotson, Rosemary Dougall, Lynn Douglas-Nicolet, Don and Elizabeth Drury, Donald and Mary Duncan, George Dvorak, Dorothy Eley, David and Diane Ellison, Carolyn Elworthy, J. Michael and Jane Emeraon, Employee's Community Fund of the Boeing, Paul and Elaine Everett, Robert and Janice Feldmeir, David and Mary Beth Fergus, Peter and Virginia Finlon, Firstgiving, John Fleagle, Dean Franks, Jr. and Cynthia Josserand, David Franks, Bonnie Frederick, Thomas and Rosalind Furin, Paul Fussell and Caroline Haessly, Marjorie Garland, Bill & Melinda Gates Foundation, Erich Gagulitz, Jr., Noreen Gilbert, Google Matching Gift Program, Anne Goslin, Jane Green, Shelby Greiner, Mary Gruenewald, H. Darwin and Kay Haines, Anne M. Hallman, David and Donna Hamilton, Leigh Hammett, Ronald and Barbara Hammond, Judith Hance, Lynn Hankes, Ellen Henly, William and Ruth Heathman, Julie Ann Hebert, Tim and Bev Hesterberg, C. Leon and Dorothy Hopper, J. Lawrence Howard and Nancy Winder, Kirstin Humann, Stanley and Kay Humann, Joyce Jackson, Michael James, Elaine Jaques, Richard Jefferson, John and Barbara Jensen, Kimberly Jensen, Richard Johnson, Munir and Gail Katul, Edward and Debbie Kaye, Peggy Kent, Elizabeth Ketcham, Neal and Carolyn Kirkpatrick, Alan and Margaret Klockars, Joseph Knight, Janine Larsen, Joan Lawson, Roger Layman, Stephen and Sabrina Lay-

man, Donald and Joyce Leak, Cindy Leitner, James Little and Linda Persson, William and Janet Lloyd, David and Sharon Love, James and Kimberly Lovelace, Mark and Darcy Lund, Patty Lyman, Jeanne Macauley, Donald and Helen MacGilvra, James Maddock, Garth and Toni Magee, Virginia Magnuson, David and Jo Ann Marshall, William and Judith Matchett, Ellen McAtee, J.L. and Marge McClintock, David and Marcia McCracken, Gerald McCubbin and Judith McGavin, Carol J. Messecar, Roger Meyer, Donald Meyers and Kathi Ploeger, Peter and Karen Michaelsen, Microsoft Matching Gifts Program, Audrey Mielke, Katie Miller, Roger and Carolyn Miller, Jack and Sharon Mitchell, Kerry Mooney and Susan Everett, Don Morgan, John and Shirley Morgan, Tom and Janice Morris, Phyllis Mortensen-Stevens, Michael and Marsha Munson, Candace Murray, Alice Myhre, Narrows Connection Quiltmakers, Nancy Naubert, Craig Nelsen and Margaret Hall, Ruth Nelsen, Oliver Nelson, Joe and Mary Nye, Samaya Oakley, Elizabeth Offutt, Charles Olsen, Patricia O'Rourke, Our Lady Star of the Sea Catholic Church, Lisa A. Owens, Betsey Page, M. Antoinette and John R. Paget, Frank and Ricka Palmrose, Don Paulson, Thomas Pearl and Amanda Tesch, Donald and Julie Peck, Peter Pedersen, Thomas and Marie Louise Penchoen, Kathi Ploeger, Richard Pope and Debra Gorenstein, Kathleen Powell, Robert Prince, Paul and Mary Margaret Pruitt, Beth Quigley, Jennifer Raupp, Tom Rawson, Marilyn Redmond, Susan Repp, Rice Fergus Miller Architecture & Planning, Del and Anne Richardson, Margaret Robinson, Helen Rogers-Miller, Steven Rosen and Carolyn Hayek, Ronald and Lillian Ross, Ted and Carol Roubal, Robin Rucker, Bonnie Rushmeier, Steve Russman, Scott and Joan Sandberg, Gaylord Schaudies, Theresa Schaudies, Gary and Claudia Schoonveld, Stephen Schwartz and Margaret Maas, John Selker and Laurie Childers, Ben and Gwen Sherman, Eric and Samantha Sieverling, Peter Sill and Marcia Joslyn Sill, Elizabeth Silver, Beverly Simon, Mary (Mollie) Simon, James Sloboda and Carol Becken, Helen Langer Smith, John Smith and Susan Lyden, Kathryn Stahl, Lewis Steensland, John and Cindy Stella, Robert Stevens, Virginia Stout, Elizabeth Strausz, Michael and Mary Sturrock, Vicki Sullivan, David Summers and Linda Golaszewski, Robert and Arlene Swarm, Jaco and Barbara ten Hove, Donald and Joan Thompson, Eleanor (Betty) Troxell, Mack Van Wyk, William and Catherine Vanderwilt, Karl E.P. Wahlborg, Charles Wallace, Robert Walsh and Judith Patterson, Jo Walter, Frank and Buena Washburn, Marjorie Weiss, Stephen Weiss, West Sound Quilters, Gwendolyn Whyte, Cindy Wolf, Becky Woodworth, Gregory and Marja Ziuzin

Community Events

The 3rd Annual Seabeck Community Old Fashioned Trick or Treat



2nd Annual Kitsap Historical Society's Milltown Christmas



Seabeck Conference Center presents Seattle's 5th Avenue Theatre's performance of Journey West: The Lewis and Clark Story



Free Public Meetings and Presentations
 Kitsap County Community Development Forum
 Shoreline Management Regulations Forum
 Our Underwater Neighborhood: A Video Tour
 Seabeck Community Club Christmas Party
 3 Day Cancer Walk Bunco Party Fundraiser
 Lisa Marie Johnson Spaghetti Feed Fundraiser